

"TO BE" Case Management Process for Juvenile Justice

"A"

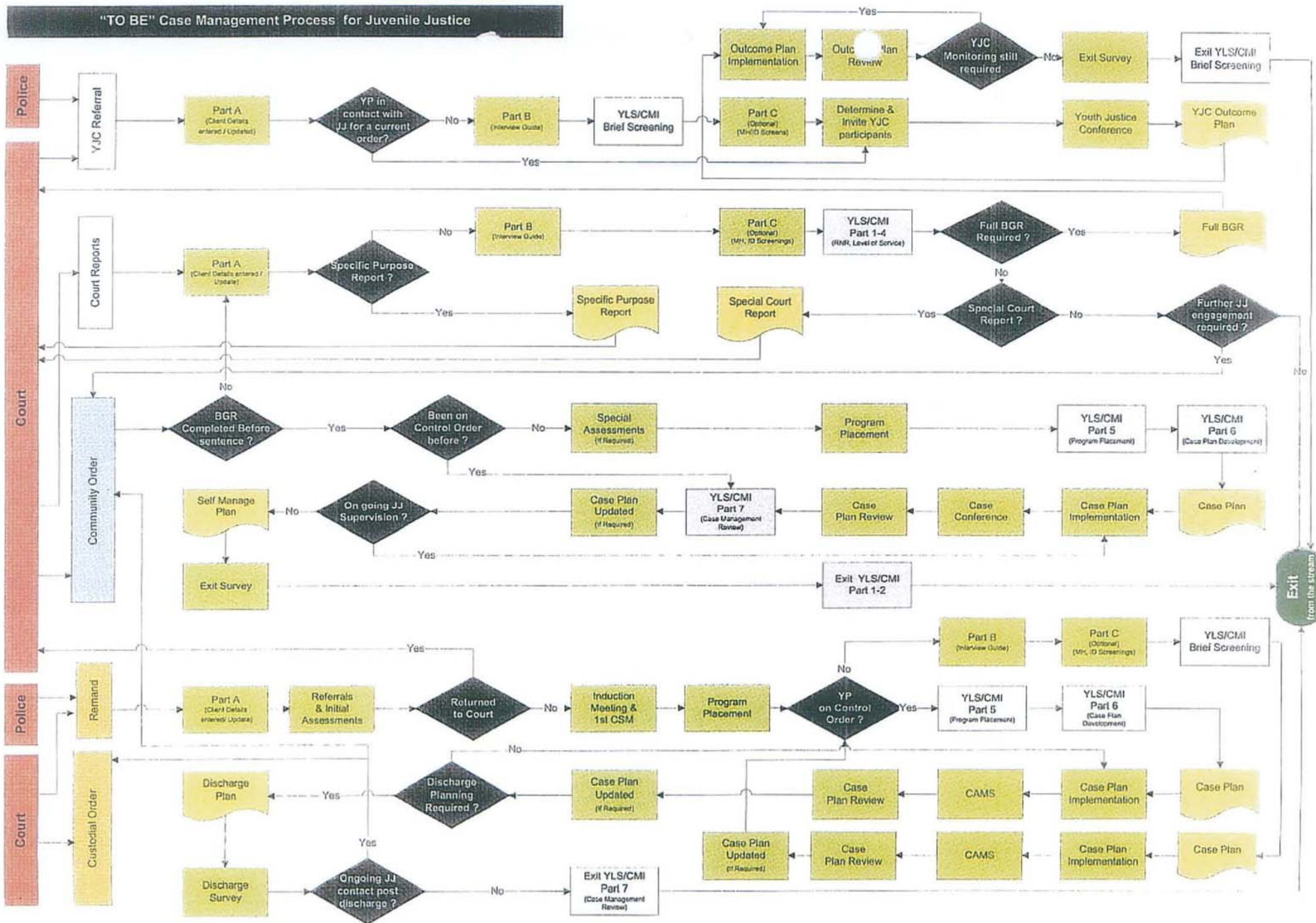

Handwritten initials 'W' and 'R' on the right side of the diagram.

**"TO BE" Case Management Model for "NEW" Clients - in Custody**

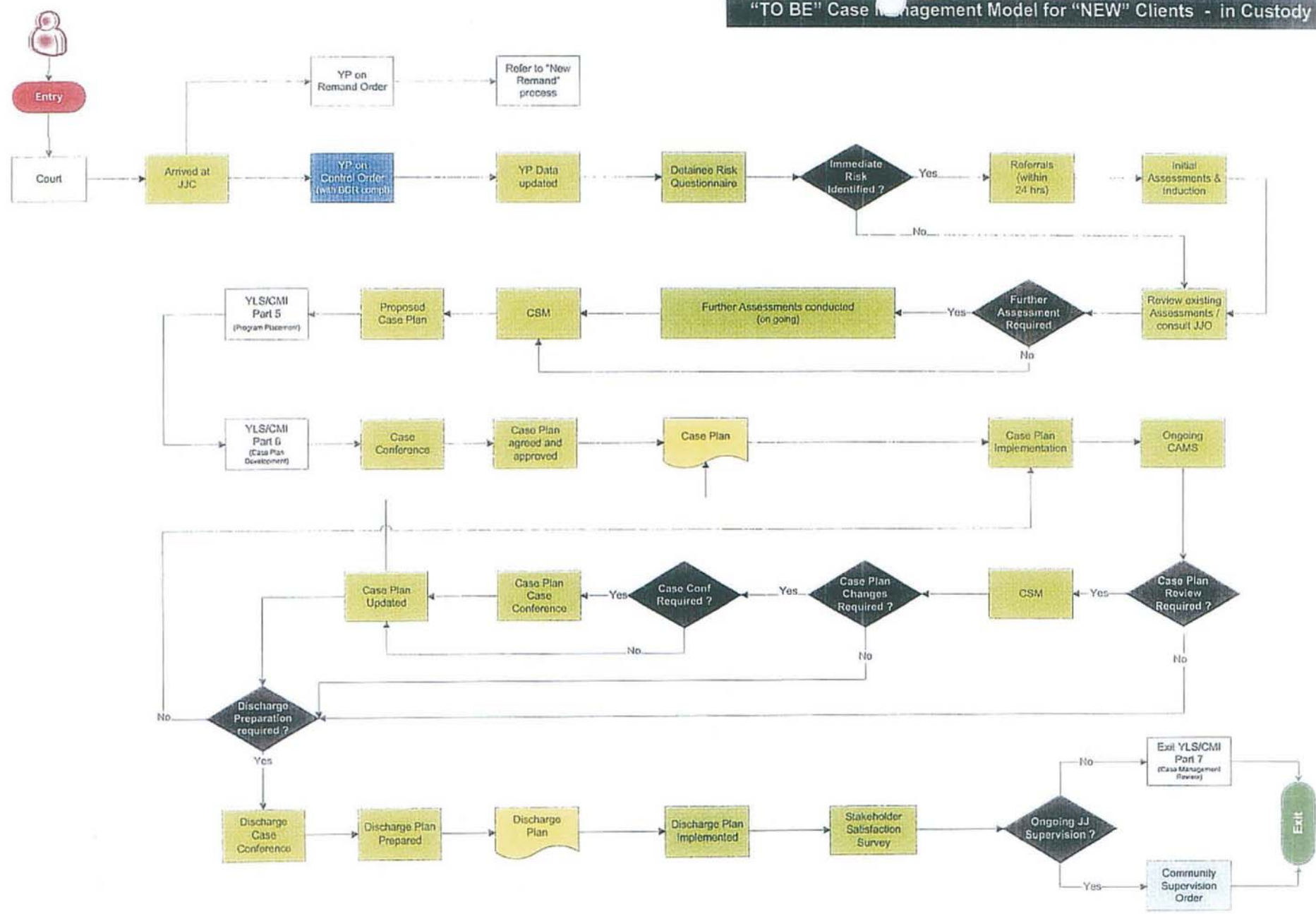

W PN



Proposed Case Management Model for "NEW" Clients - in Community

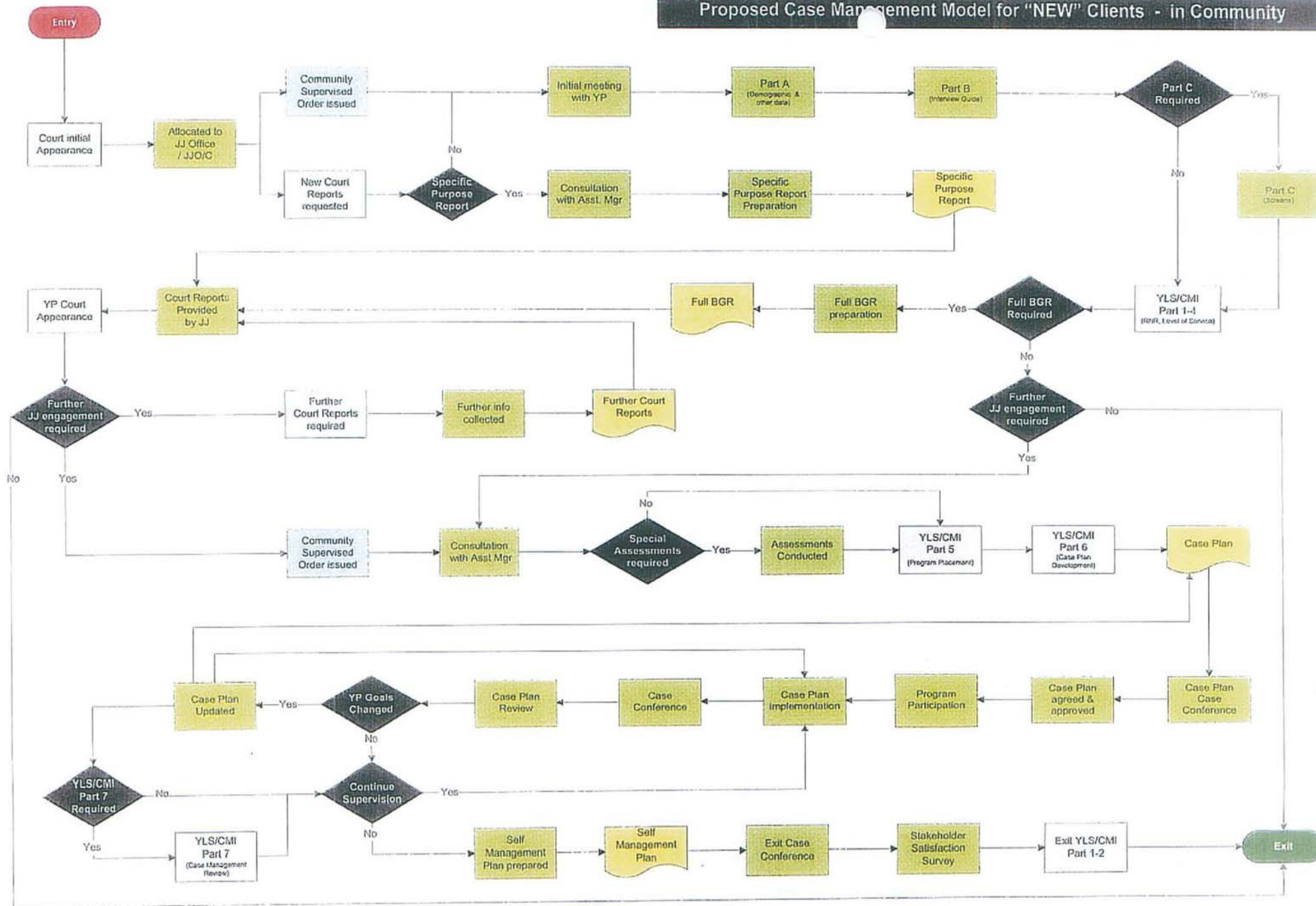

w PW

"TO BE" Case Management Model for "NEW" Clients - YJC

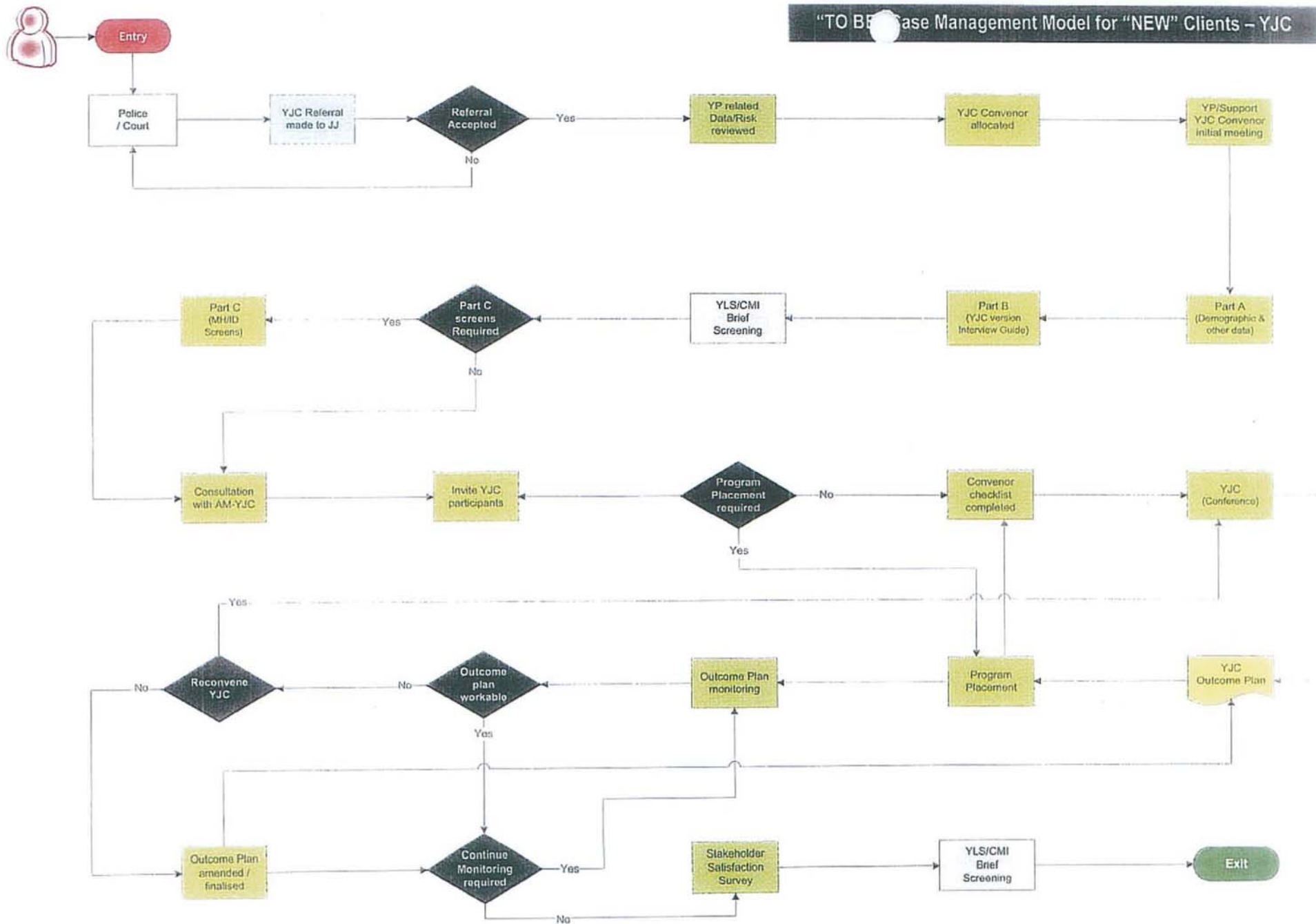

uk. P20